

LOCATION

<b>Property Address</b>	155 Harbor Green Pl TN
<b>Subdivision</b>	Mountain Harbor Greens
<b>County</b>	Dekalb County, TN

PROPERTY SUMMARY

<b>Property Type</b>	Residential
<b>Land Use</b>	
<b>Improvement Type</b>	
<b>Square Feet</b>	

GENERAL PARCEL INFORMATION

<b>Parcel ID/Tax ID</b>	067 027.25
<b>Special Int</b>	000
<b>Alternate Parcel ID</b>	
<b>Land Map</b>	067
<b>District/Ward</b>	14
<b>2010 Census Trct/Blk</b>	9201.01/2
<b>Assessor Roll Year</b>	2019

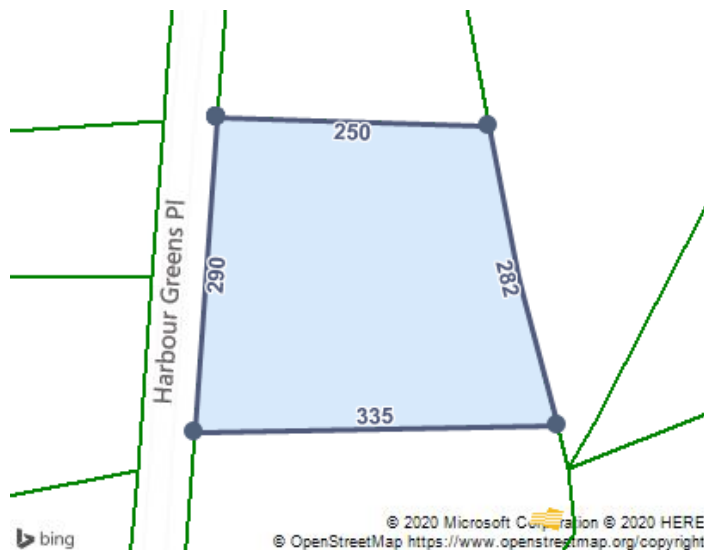

TAX ASSESSMENT

Appraisal	Amount	Assessment	Amount	Jurisdiction	Rate
<b>Appraisal Year</b>	2019	<b>Assessment Year</b>	2019		
<b>Appraised Land</b>	\$64,900	<b>Assessed Land</b>		<b>Dekalb</b>	2.1235
<b>Appraised Improvements</b>		<b>Assessed Improvements</b>			
<b>Total Tax Appraisal</b>	\$64,900	<b>Total Assessment</b>	\$16,225		
		<b>Exempt Amount</b>			
		<b>Exempt Reason</b>			

TAXES

Tax Year	City Taxes	County Taxes	Total Taxes
2019		\$344.54	\$344.54
2018		\$297.49	\$297.49
2017		\$297.49	\$297.49
2016		\$297.49	\$297.49
2015		\$261.22	\$261.22
2014		\$237.74	\$237.74
2013		\$237.74	\$237.74

PROPERTY CHARACTERISTICS: BUILDING

No Buildings were found for this parcel.

PROPERTY CHARACTERISTICS: EXTRA FEATURES

No extra features were found for this parcel.

PROPERTY CHARACTERISTICS: LOT

Land Use		Lot Dimensions	
Block/Lot	/11	Lot Square Feet	77,536
Latitude/Longitude	35.952094°/-85.686707°	Acreage	1.78

PROPERTY CHARACTERISTICS: UTILITIES/AREA

Gas Source	Public - Natural Gas	Road Type	Gravel
Electric Source	Public	Topography	Rolling
Water Source	Public	District Trend	Stable
Sewer Source		Special School District 1	
Zoning Code		Special School District 2	
Owner Type			

LEGAL DESCRIPTION

Subdivision	Mountain Harbor Greens	Plat Book/Page	
Block/Lot	/11	District/Ward	14

Description

FEMA FLOOD ZONES

Zone Code	Flood Risk	BFE	Description	FIRM Panel ID	FIRM Panel Eff. Date
X	Minimal		Area of minimal flood hazard, usually depicted on FIRMs as above the 500-year flood level.	47041C0225C	04/19/2010